

OFFICE COPY

Revised Plan
Dt: 6.6.2001

OFFICE COPY

B/SPL-BLD/419/2001
Planning Permit No.

APPROVED
SUBJECT TO THE CONDITIONS IN
THIS OFFICE LETTER.
No. 33772/2000. Date 11.11.2001

FOR MEMBER SECRETARY
CHENNAI METROPOLITAN
DEVELOPMENT AUTHORITY
CHENNAI-600 008.

CMDA (B)/ No. 1
C. No. B2/38772/2000
Asst. Scrutiny P. A. A.P.

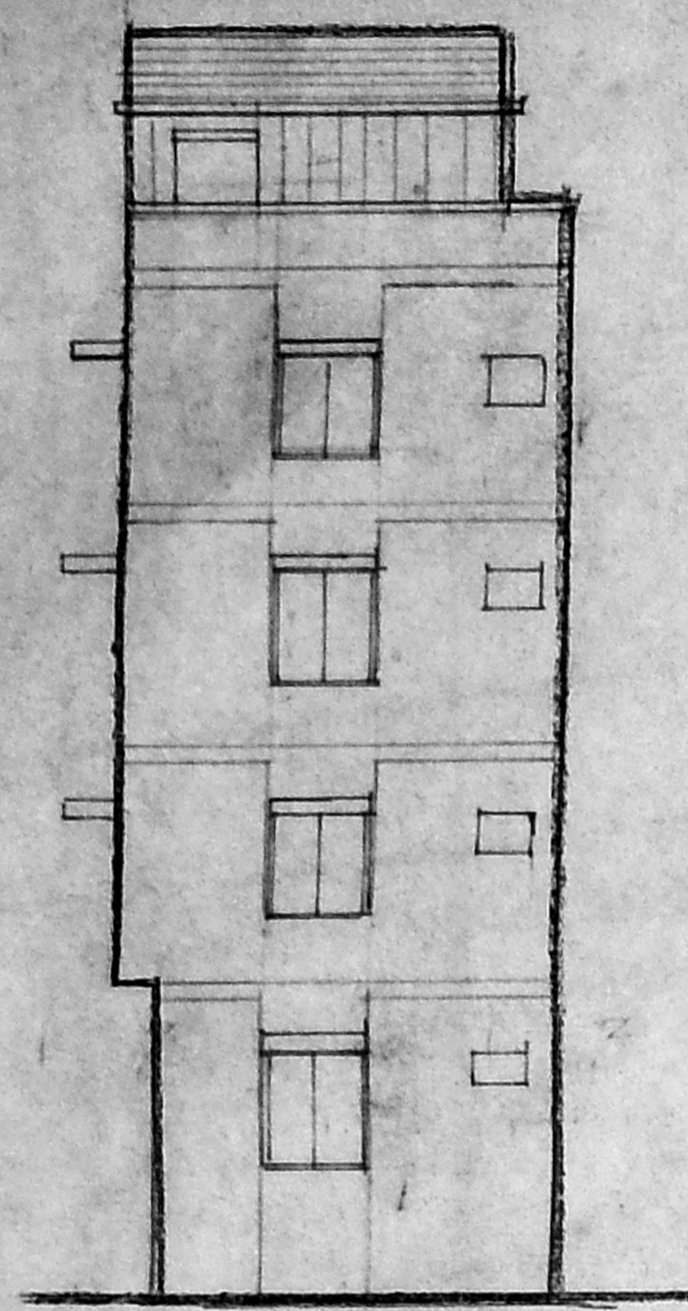

ELEVATION

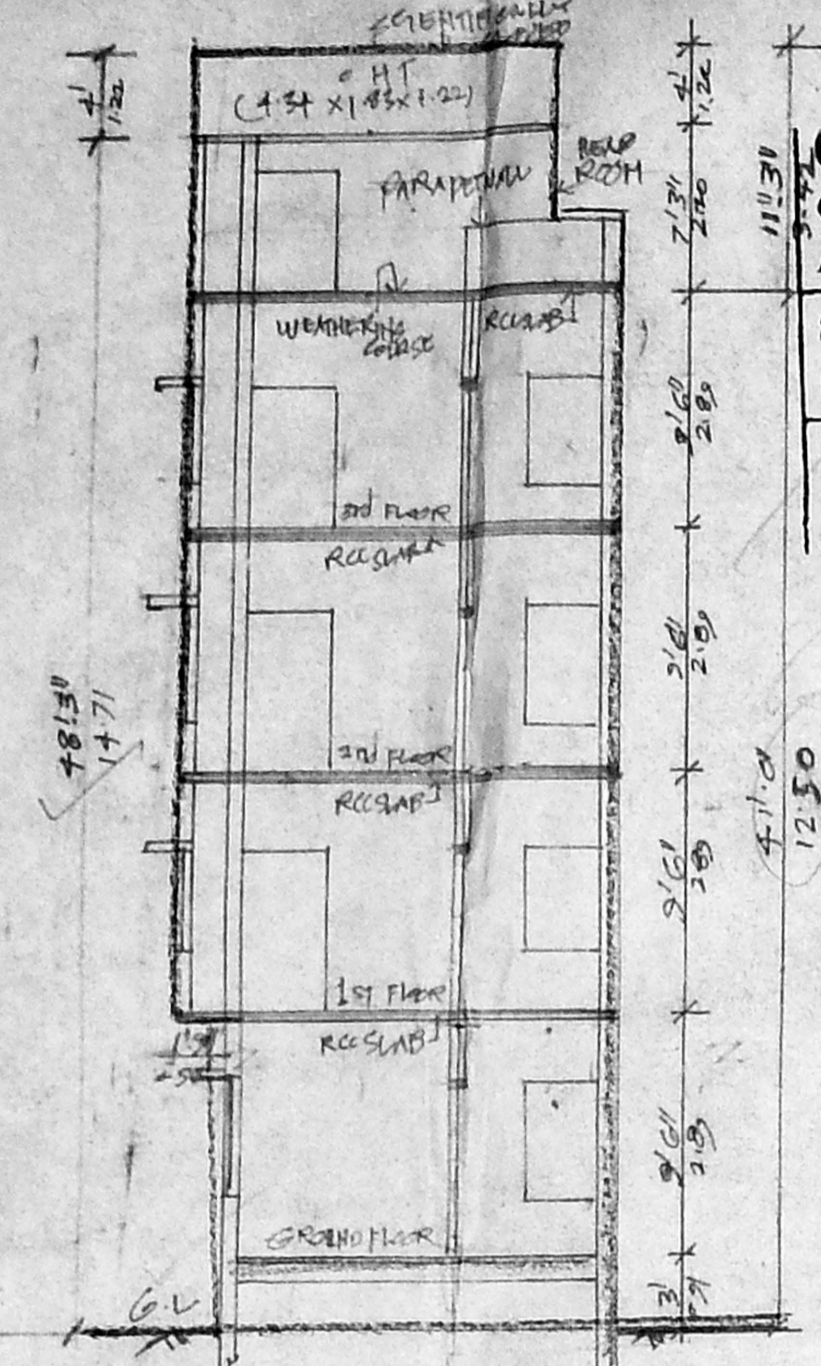

SECTION AA'

CMDA (B)/ No. 1
C. No. Asst. Scrutiny P. A. A.P.

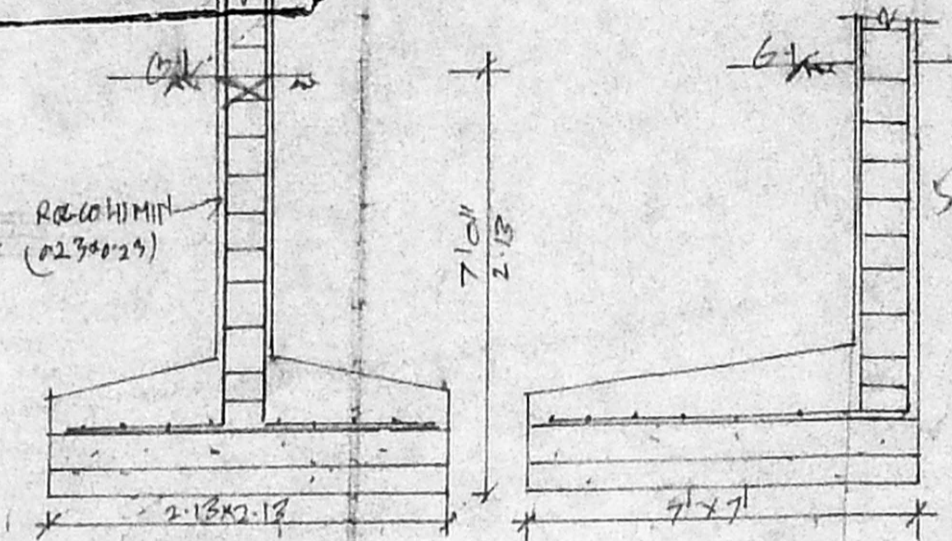

FOUNDATION DETAILS

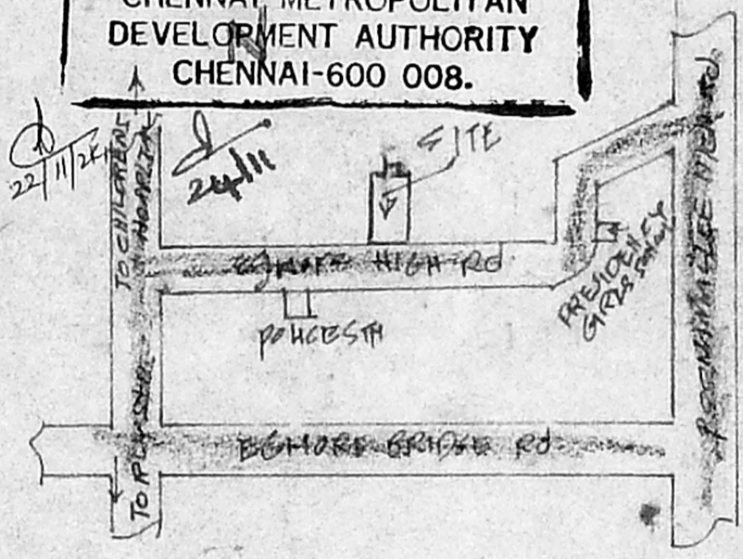

KEY PLAN

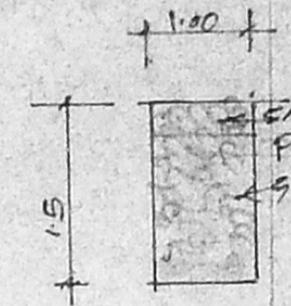

PERCOLATION TRENCH

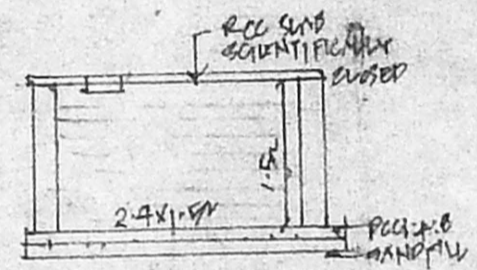

DETAIL OF SUMP

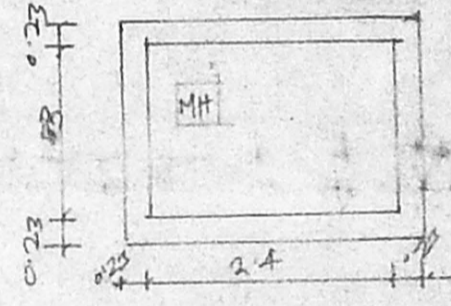

JOINERY DETAILS:		COLOUR INDEX	
D. DOOR	1.00 x 2.00	⊙	PROPOSED WORK
A. DOOR	0.91 x 2.00	⊙	EXISTING
B. DOOR	0.76 x 2.00	○	PROPOSED
W. WINDOW	1.00 x 1.20	○	PROPOSED
V. VENTILATOR	0.70 x 0.61	○	PROPOSED

SCALE: 1:100, 1:200

AREA STATEMENT	Sq. Ft.	Sq. M.
FLOOR EXTENT	1811	168.24
GROUND FLOOR	487.28	45.28
FIRST FLOOR	788.51	73.28
SECOND FLOOR	788.51	73.28
THIRD FLOOR	574.37	53.38
TOTAL	2638.67	245.22

COVERAGE 94% F.S.I. 1.146

PLAN SHOWING THE PROPOSED
RESIDENTIAL BUILDING IN R.S. NO. 55/1
BLOCK NO 34, D. NO 34, EGMORE HIGH ROAD
EGMORE VILLAGE, CHENNAI.

SBOT OWNER

S. ATHIYAMAN, B.E.
Chartered Engineer
Class - I Licensed Survey No. 43-191
Corporation of Chennai
11/11, Thiruvalluvar Nagar, Thiruvannamur,
Tamil Nadu - 600 015. 423372
LICENSED SURVEYOR

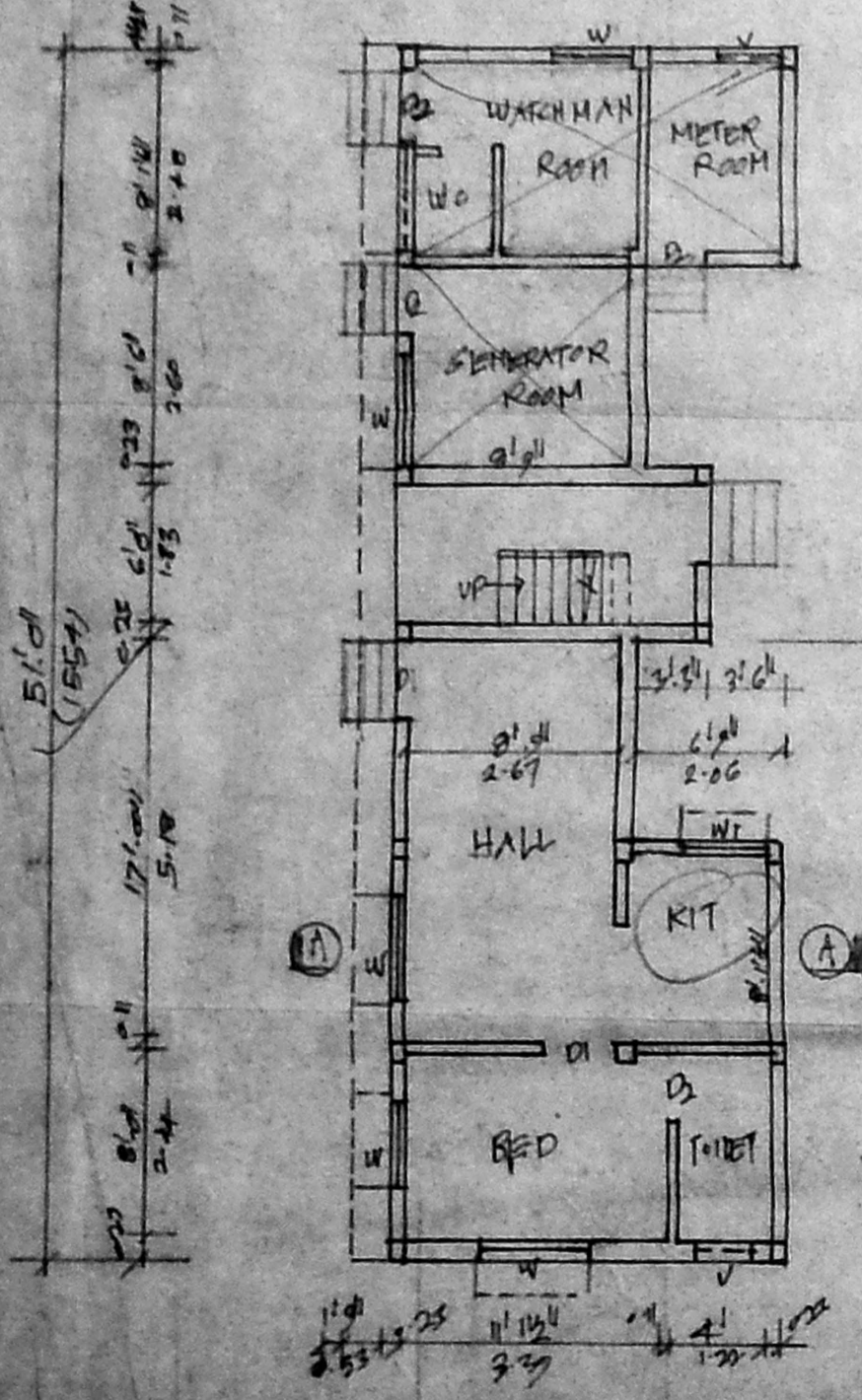

GROUND FLOOR PLAN

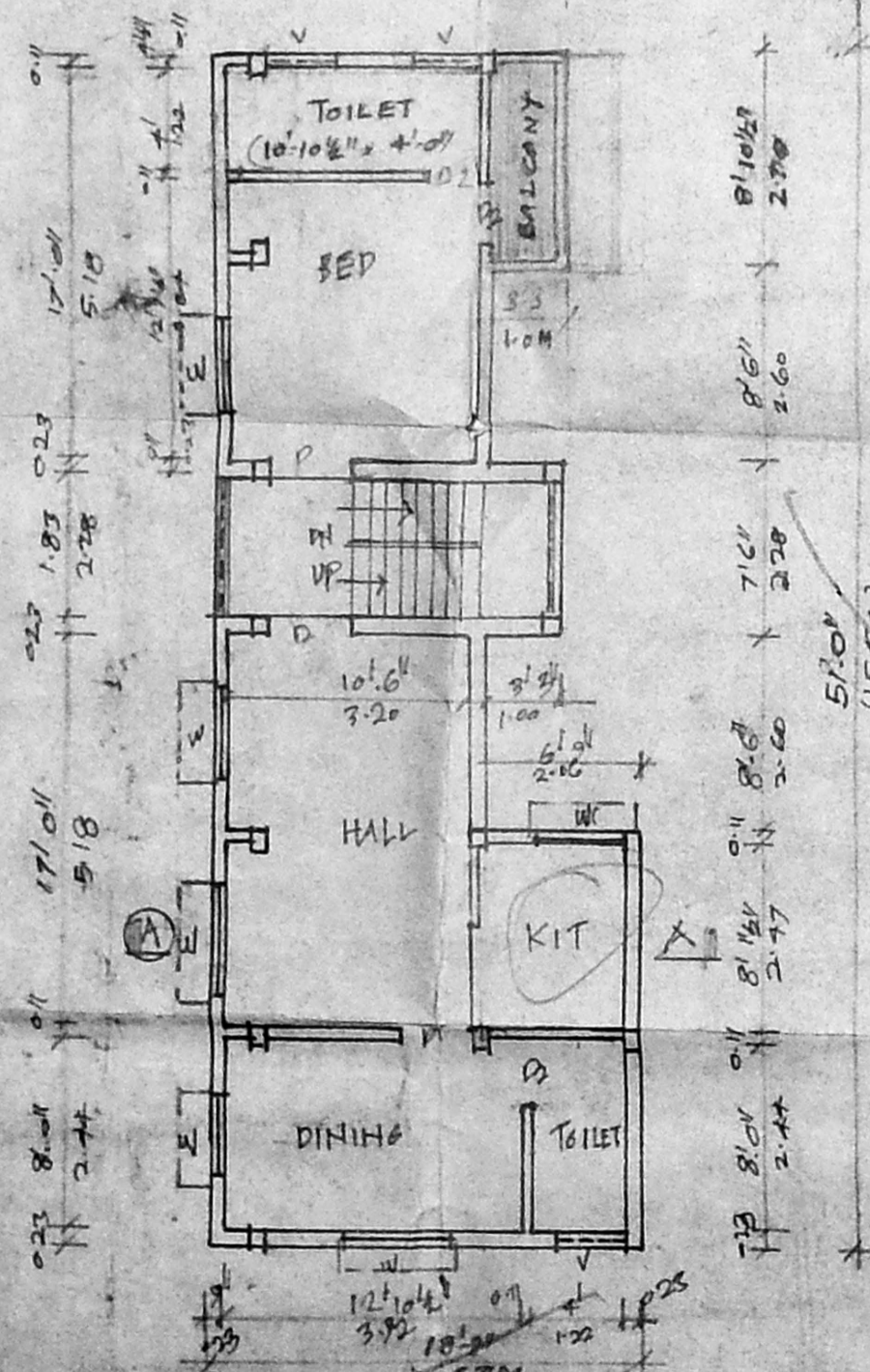

TYPICAL FIRST AND SECOND FLOOR PLAN

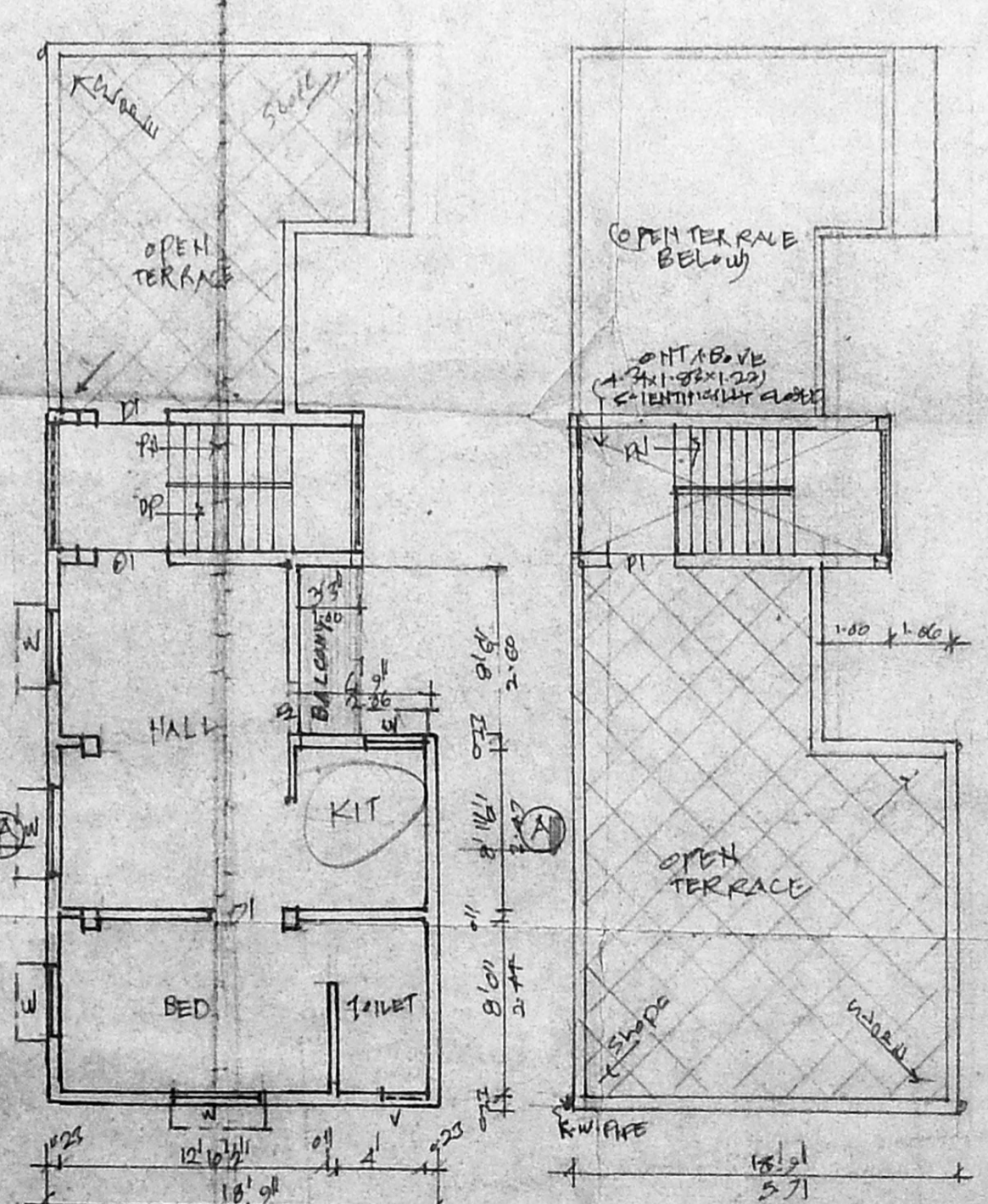

THIRD FLOOR PLAN

TERRACE FLOOR PLAN

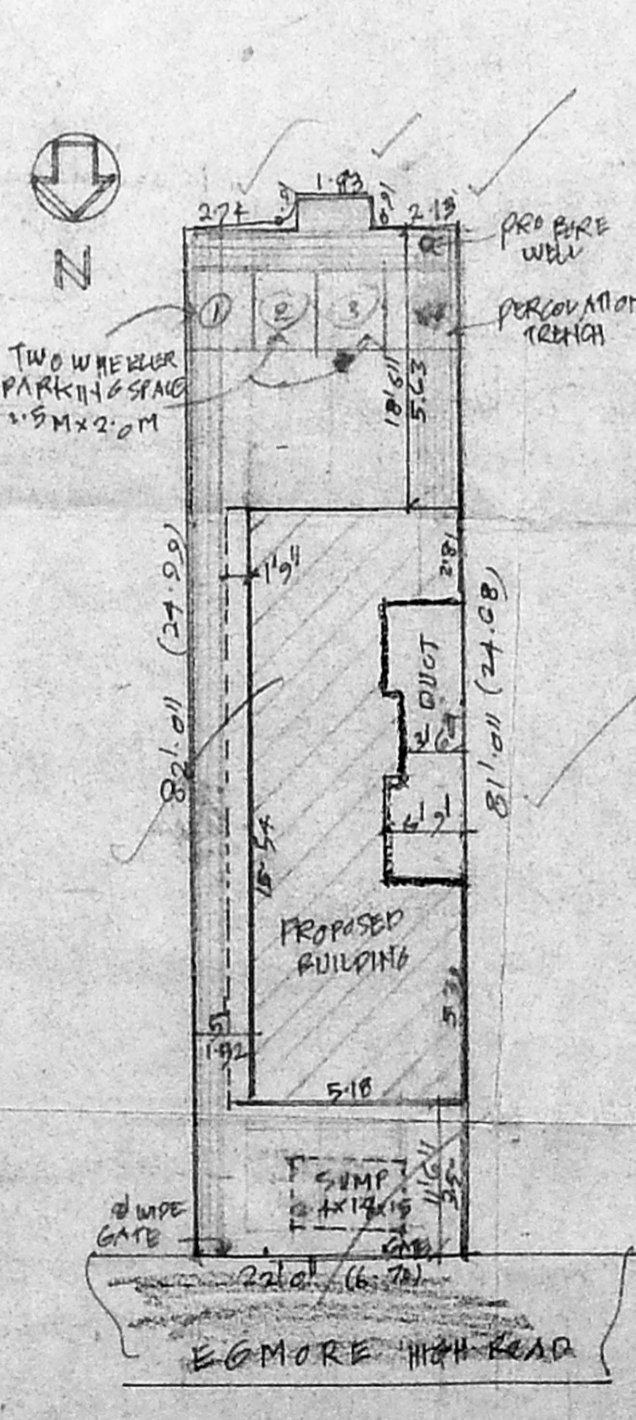

SITE PLAN (SCALE 1:200)